

GRID LOCATION	
CV/1	<A/1-2
CV/1	<A/2-3
CV/1	<A/3-4
CV/1	<A/4-5
CV/1	<A/5-6
CV/1	<A/6-7
CV/1	<A/7-8
CV/1	<A/8-9
CV/1	<A/9-10
CV/1	<A/10-11
CV/1	<A/11-12
CV/1	A>/1-2
CV/1	A>/2-3
CV/1	A>/3-4
CV/1	A>/4-5
CV/1	A>/5-6
CV/1	A>/6-7
CV/1	A>/7-8
CV/1	A>/8-9
CV/1	A>/9-10
CV/1	A>/10-11
CV/1	A>/11-12

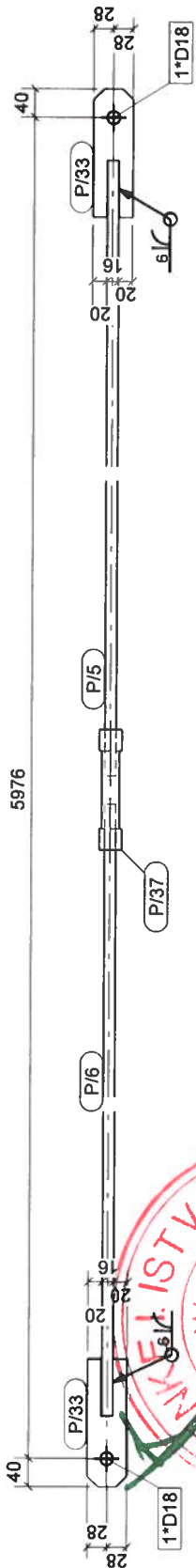
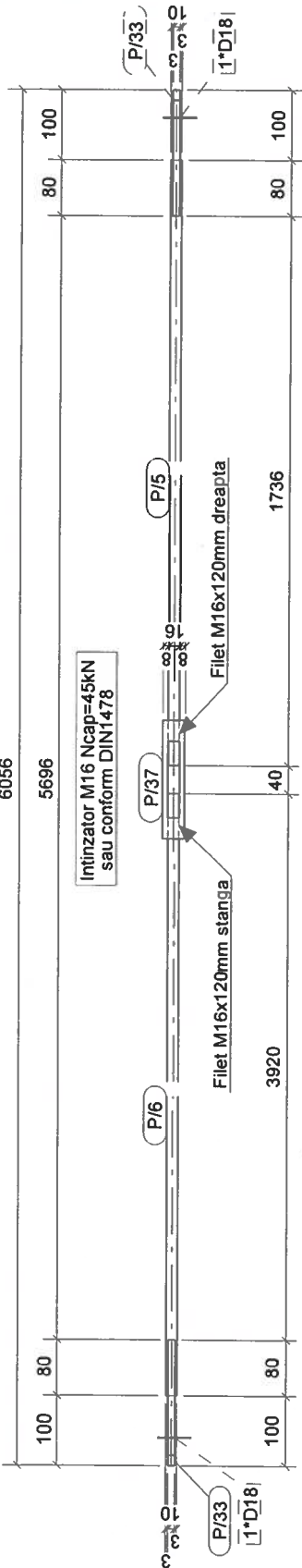

CV/1	Extras de materiale ptr. 1buc.					Total buc.		50
Poz.	Profil		Material	Nr.	Lung.	Aria		Greut.
P/5	D16		S355JR	1	1816	0.1		2.6
P/6	D16		S355JR	1	4000	0.2		5.7
P/33	PL10*56		S355JR	2	180	0.0		0.7
P/37	PD32*8		S355JR	1	170	0.0		0.5
						Total	0.3	10.1

Verificator	ing. Varga L.	A2	1567/24.09.2025	
Verificator/Expert	NUMELE	SEMNATURA	CERINTA	Referat / Expertiza nr. / Data
<div> <div>STEEL</div> <div>engineering</div> <div> str. Bran nr 4A/8 Timisoara C.U.1 RO19651760 Tel. 0728.988.268 e-mail: steeleng.pro@gmail.com </div> </div>				
Sef proiect:	ing. Török Attila	SEMNATURA	SCARA 1:10	Denumire Obiect: Structura metalica carport
Proiectat:	ing. Császár Előd			Denumire Plansa:
Desenat:	ing. Nicolescu Fabiola		DATA 09.2025	Plansa nr. 01R-18
				Inlocuieste plansa nr.
				Proiect nr.: 233/2025
				Faza: PT+DE

GRID LOCATION	
LG/1	<A/1-2
LG/1	<A/2-3
LG/1	<A/3-4
LG/1	<A/4-5
LG/1	<A/5-6
LG/1	<A/6-7
LG/1	<A/7-8
LG/1	<A/8-9
LG/1	<A/9-10
LG/1	<A/10-11
LG/1	<A/11-12
LG/1	A/1-2
LG/1	A/2-3
LG/1	A/3-4
LG/1	A/4-5
LG/1	A/5-6
LG/1	A/6-7
LG/1	A/7-8
LG/1	A/8-9
LG/1	A/9-10
LG/1	A/10-11
LG/1	A/11-12
LG/1	A>1-2
LG/1	A>2-3
LG/1	A>3-4
LG/1	A>4-5
LG/1	A>5-6
LG/1	A>6-7
LG/1	A>7-8
LG/1	A>8-9
LG/1	A>9-10
LG/1	A>10-11
LG/1	A>11-12

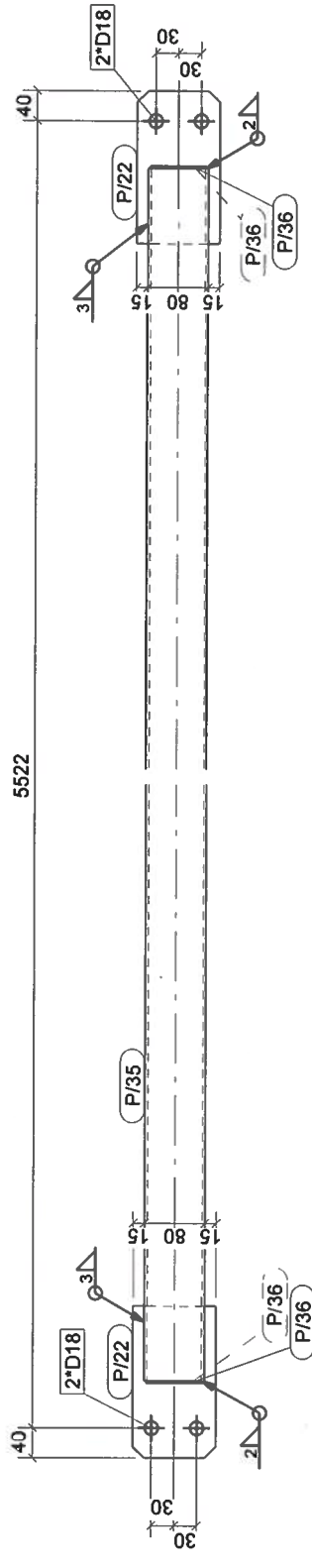
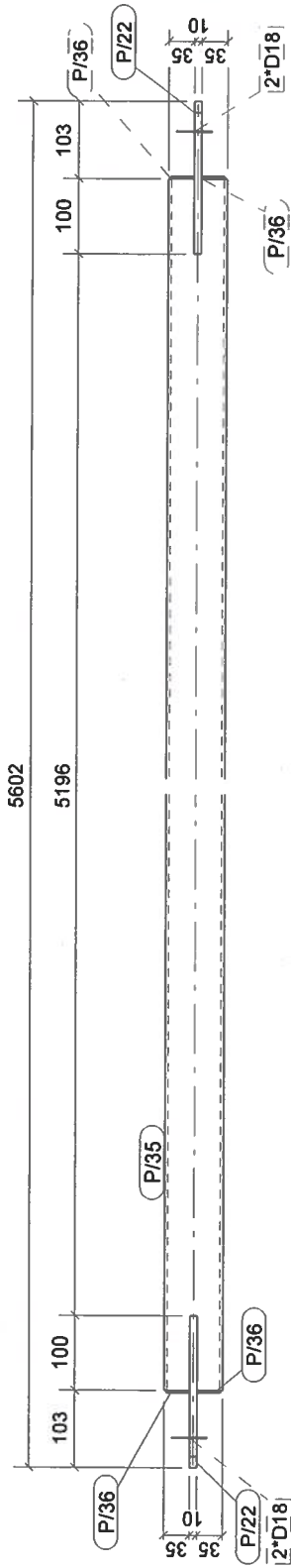

LG/1	Extras de materiale ptr. 1buc.				Total buc.	44
Poz.	Profil	Material	Nr.	Lung.	Aria	Greut.
P/22	PL10*110	S355JR	2	203	0.1	1.7
P/35	RHS80*4	S235JR	1	5396	1.7	51.4
P/36	PL3*74	S235JR	4	32	0.0	0.1
Total					1.8	55.1

Verificator	ing. Varga L.	A2	1567/24.09.2025
Verificator/Expert	NUMELE	SEM NATURA	CERINTA
<h1>STEEL</h1> <h2>engineering</h2> <p>str. Bran nr 4A/8 Timisoara C.U.I. RO19651760 Tel. 0728.988.268 e-mail: steeleng.pro@gmail.com</p>			
Sef proiect:	ing. Torok Attila	SCARA	1:10
Proiectat:	ing. Csaszar Elod	SEM NATURA	
Desenat:	ing. Nicolescu Fabiola	DATA	09.2025
<p>Denumire Infiintarea sist. fotovoltaice de productie a energiei proiect: electrice pt. autoconsum Com. Remetea jud. HR</p> <p>Amplasament: Comuna Remetea, Jud. Harghita</p> <p>Beneficiar: Comuna Remetea</p> <p>Proiectant: S.C. PECTA S.R.L. Od. Secuiesc general: Pr. Nr. 240/2025</p> <p>Denumire Obiect: Structura metalica carport</p> <p>Denumire Plansa:</p> <p>Legatura LG.1</p> <p>Plansa nr. 01R-19</p> <p>Inlocuieste plansa nr.</p>			
<p>Proiect nr.: 233/2025</p> <p>Faza: PT+DE</p>			

GRID LOCATION	
Z/1	<A/9-12
Z/1	A/9-12
Z/1	A>/9-12

A

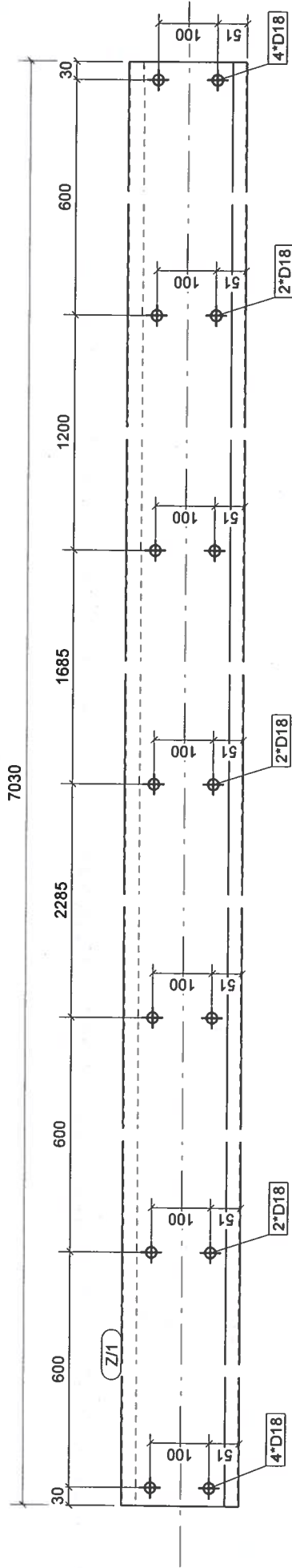

A

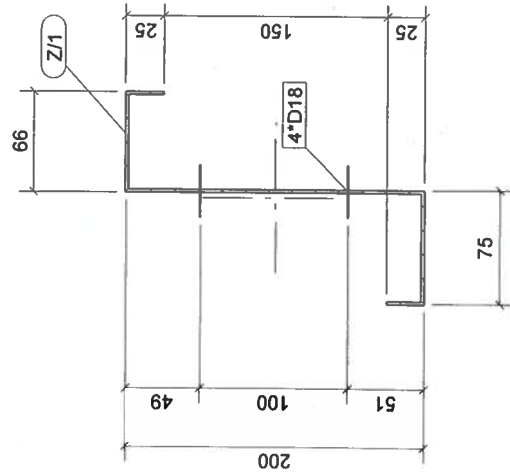

A - A

Z/1	Extras de materiale ptr. 1 buc.				Total buc.	7
Poz.	Profil	Material	Nr.	Lung.	Aria	Greut.
PN/1	ZZ200-2-25-66-	S355JR	1	7030	5.4	42.3
Total					5.4	42.3

Verificator	ing. Varga L.	A2	1567/24.09.2025
Verificator/Expert	NUMELE	SEMNATURA	CERINTA
STEEL engineering str. Bran nr. 4A/8 Timisoara C.U.I. RO19651760 Tel. 0728.988.268 e-mail: steeleng.pro@gmail.com			
Sef proiect:	ing. Török Attila	NUMELE	SEMNATURA
Proiectat:	ing. Császár Előd	SCARA	1:10 1:5
Desenat:	ing. Nicolescu Fabiola	DATA	09.2025
Denumire Infiintarea sist. fotovoltaice de productie a energiei proiect: electrice pt. autoconsum Com. Remetea jud. HR Amplasament Comuna Remetea, Jud. Harghita Beneficiar: Comuna Remetea Proiectant S.C. PECTA S.R.L. Od. Secuiesc general: Pr. Nr. 240/2025			
Denumire Obiect: Structura metalica carport			
Denumire Plansa: Pana Z.1			
Plansa nr. 01R-20			
Intocieste plansa nr.			
Proiect nr.: 233/2025			
Faza: PT+DE			

GRID LOCATION	
Z/2	<A/2-5
Z/2	<A/3-6
Z/2	<A/4-7
Z/2	<A/5-8
Z/2	<A/6-9
Z/2	<A/7-10
Z/2	<A/8-11
Z/2	A/2-5
Z/2	A/3-6
Z/2	A/4-7
Z/2	A/5-8
Z/2	A/6-9
Z/2	A/7-10
Z/2	A/8-11
Z/2	A>/2-5
Z/2	A>/3-6
Z/2	A>/4-7
Z/2	A>/5-8
Z/2	A>/6-9
Z/2	A>/7-10
Z/2	A>/8-11

A

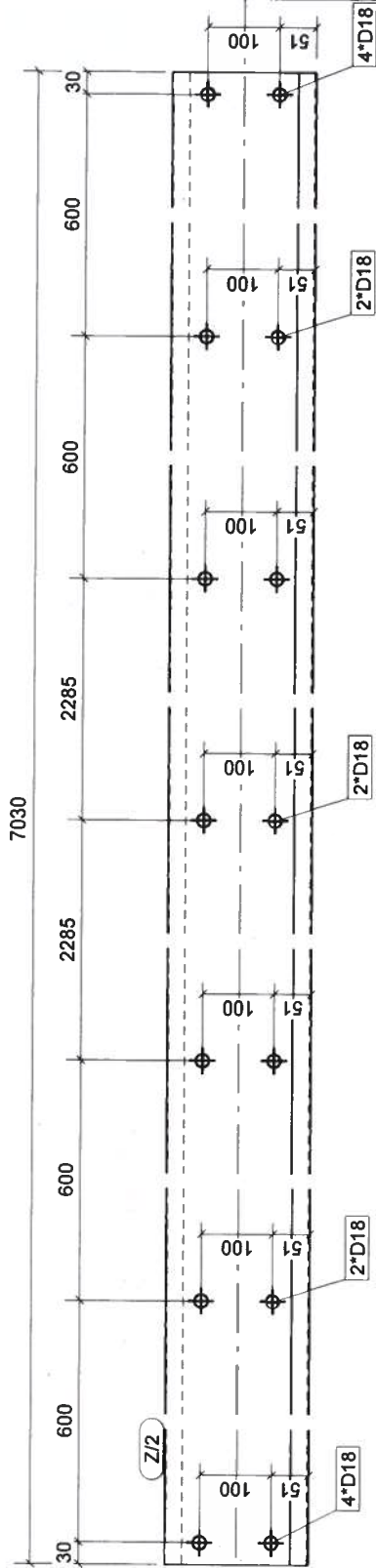

A

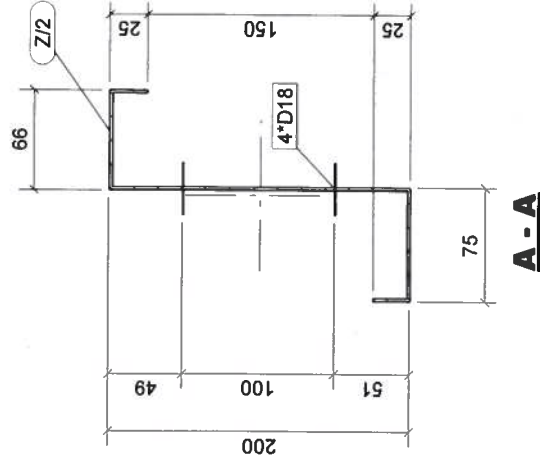

Z/2		Extras de materiale ptr. 1 buc.			Total buc.		49	
Poz.	Profil	Material	Nr.	Lung.	Aria	Greut.		
PN/2	ZZ200-2-25-66-	S355JR	1	7030	5.4	42.3		
				Total	5.4	42.3		

Verificator	ing. Varga L.	A2	1567/24.09.2025
Verificator/Expert	NUMELE	SEMNAȚURA	CERINTA
STEEL engineering str. Bran nr. 4A/8 Timisoara C.U.I. RO19651760 Tel. 0728.988.268 e-mail: steeleng.pro@gmail.com			
Sef proiect:	ing. Török Attila	NUMELE	SEMNAȚURA
Proiectat:	ing. Császár Előd	SCARA	1:10 1:5
Desenat:	ing. Nicolescu Fabiola	DATA	09.2025
Denumire Infiintarea sist. fotovoltaice de productie a energiei		Proiect nr.:	
proiect: electrice pt. autoconsum Com. Remetea jud. HR		233/2025	
Amplasament: Comuna Remetea, Jud. Harghita		Faza:	
Beneficiar: Comuna Remetea		PT+DE	
Proiectant: S.C. PECTA S.R.L. Od. Secuiesc			
general:		Pr. Nr. 240/2025	
Denumire Obiect: Structura metalica carport			
Denumire Plansa:			
Pana Z.2			
Plansa nr.		01R-21	Inlocuieste plansa nr.

GRID LOCATION	
Z/3	<A/1-4
Z/3	A/1-4
Z/3	A>/1-4

A

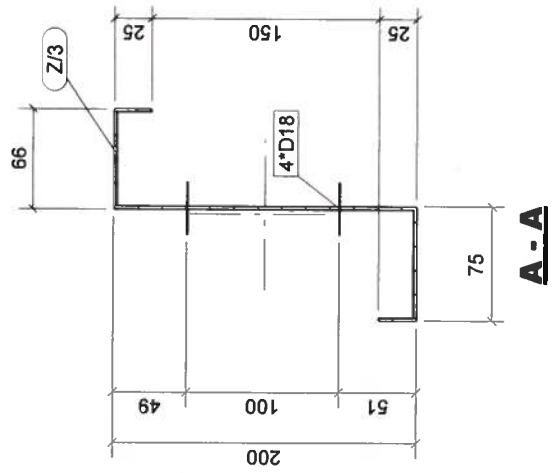
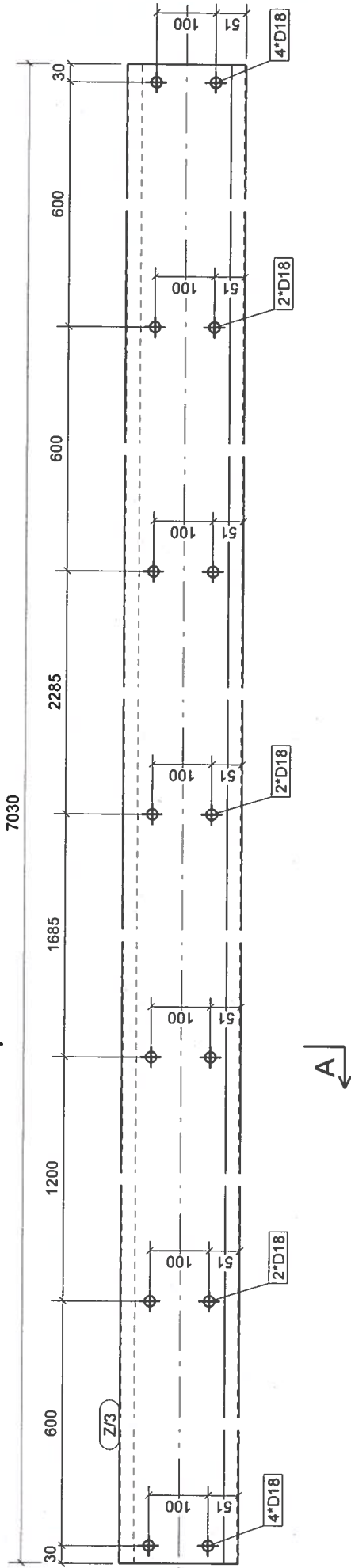

Z/3	Extras de materiale ptr. 1buc.				Total buc.	7
Poz.	Profil	Material	Nr.	Lung.	Aria	Greut.
PN/3	ZZ200-2-25-66-	S355JR	1	7030	5.4	42.3
Total					5.4	42.3

Verificator	ing. Varga L.	A2	1567/24.09.2025
Verificator/Expert	NUMELE	SEM NATURA	CERINTA
STEEL engineering str. Bran nr 4A/8 Timisoara C.U.I. RO19651760 Tel. 0728.988.268 e-mail: steeleng.pro@gmail.com			
Sef proiect:	ing. Torok Attila	NUMELE	SEM NATURA
Proiectat:	ing. Csaszar Elod	SCARA	1:10 1:5
Desenat:	ing. Nicolescu Fabiola	DATA	09.2025
Denumire Infiintarea sist. fotovoltaice de productie a energiei proiect: electrice pt. autoconsum Com. Remetea jud. HR Amplasament: Comuna Remetea, Jud. Harghita Beneficiar: Comuna Remetea Proiectant: S.C. PECTA S.R.L. Od. Secuiesc general: Pr. Nr. 240/2025			
Denumire Obiect: Structura metalica carport Denumire Plansa: Pana Z.3 Plansa nr. 01R-22 Inlocuieste plansa nr.			
Proiect nr.: 233/2025 Faza: PT+DE			

GRID LOCATION	
Z/4	<A/10-12
Z/4	A/10-12>
Z/4	A>10-12

A

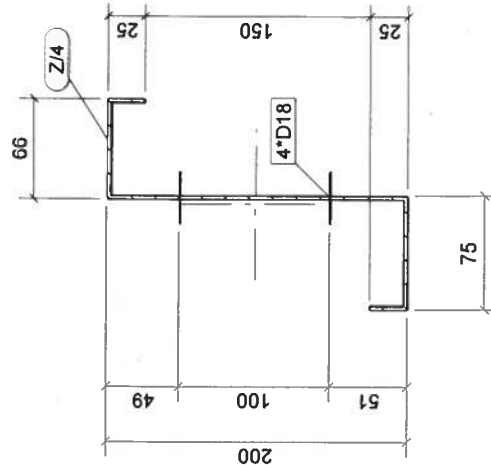
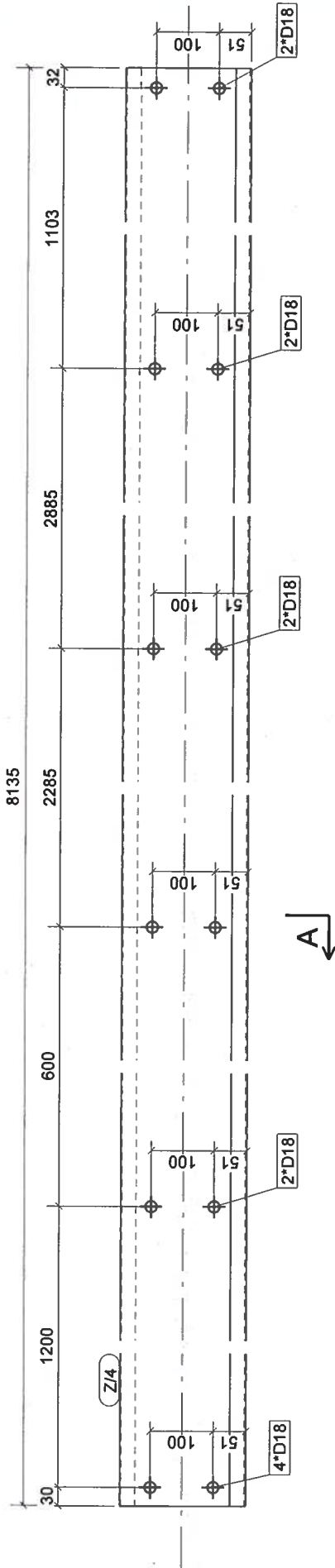

A - A

Z/4	Extras de materiale ptr. 1 buc.				Total buc.	7
Poz.	Profil	Material	Nr.	Lung.	Aria	Greut.
PN/4	ZZ200-2.5-25-6	S355JR	1	8135	6.2	60.8
				Total	6.2	60.8
Verificator	ing. Varga L.	A2	1567/24.09.2025			
Verificator/Expert	NUMELE	SEMNATURA	CERINTA	Referat / Expertiza nr. / Data		
STEEL engineering str. Bran nr 4A/8 Timisoara C.U.I. RO19651760 Tel. 0728.988.288 e-mail: steeleng.pro@gmail.com				Denumire Infiintarea sist. fotovoltaice de productie a energiei		
				proiect: electrice pt. autoconsum Com. Remetea jud. HR		
				Amplasament Comuna Remetea, Jud. Harghita		
				Beneficiar: Comuna Remetea		
				Proiectant S.C. PECTA S.R.L. Od. Secuiesc		
				general: Pr. Nr. 240/2025		
				Denumire Obiect: Structura metalica carport		
				Denumire Plansa:		
				Pana Z.4		
				Plansa nr. 01R-23		
				Inlocuieste plansa nr.		

GRID LOCATION	
Z/5	<A/<1-3
Z/5	A/<1-3
Z/5	A>/<1-3

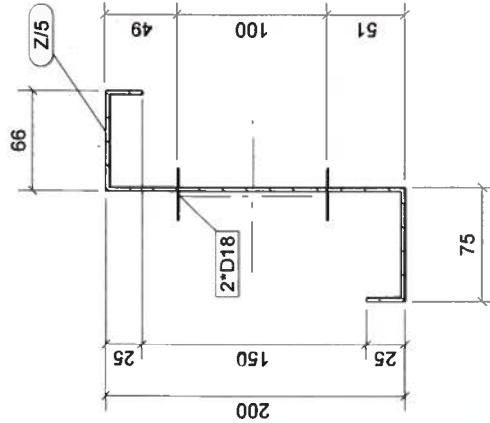
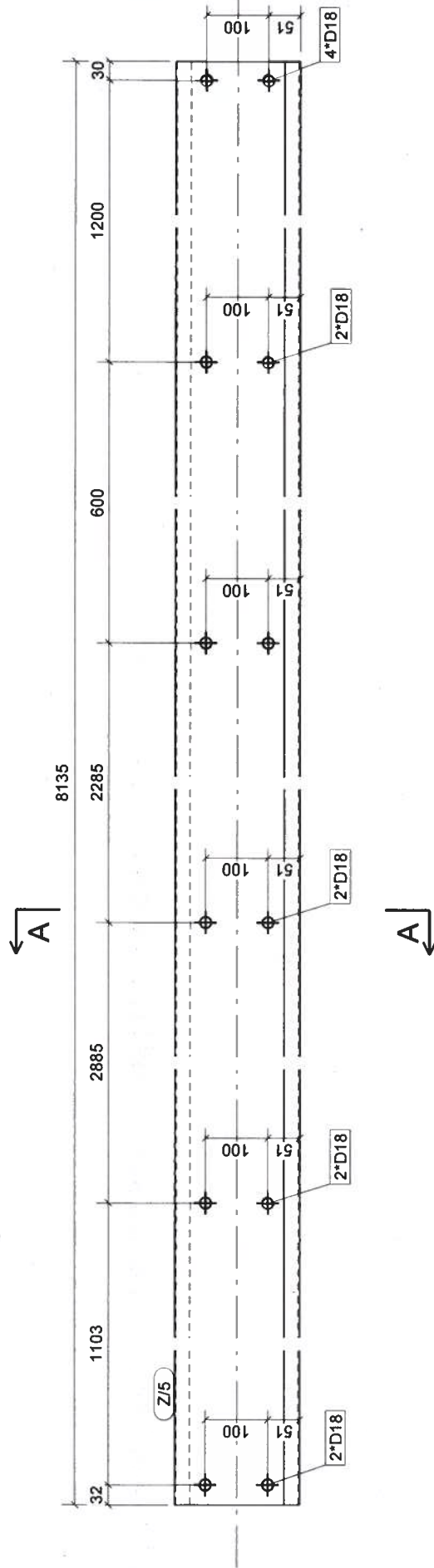

A - A

Verificator		ing. Varga L.		A2		1567/24.09.2025				
Verificator/Expert		NUMELE		SEMNAURA		CERINTA		Referat / Expertiza nr. / Data		
<div>STEEL</div> <div>engineering</div> <div>str. Bran nr.4A/8 Timisoara C.U.I. RO19651760</div> <div>Tel. 0728.988.268 e-mail: steeleng.pro@gmail.com</div>		NUMELE		SEMNAURA		Denumire Infiintarea sist. fotovoltaice de productie a energiei				
						proiect: electrice pt. autoconsum Com. Remetea jud. HR				
						Amplasament Comuna Remetea, Jud. Harghita				
						Beneficiar: Comuna Remetea				
						Proiectant S.C. PECTA S.R.L. Od. Secuiesc				
						general: Pt. Nr. 240/2025				
Sef proiect:		ing. Török Attila		SCARA		Denumire Obiect: Structura metalica carport				
				1:10 1:5		Denumire Plansa:				
Proiectat:		ing. Császár Előd				Pana Z.5				
Desenat:		ing. Nicolescu Fabiola		DATA 09.2025		Plansa nr.		01R-24		Inlocuieste plansa nr.

STEEL
engineering

str. Bran nr 4A/8 Timisoara C.U.I. RO19651760
Tel. 0728.988.268 e-mail: steeleng.pro@gmail.com

Sef proiect:	ing. Torok Attila	SEMNAURA	SCARA
Proiectat:	ing. Csaszar Elöd		1:10 1:5
Desenat:	ing. Nicolescu Fabiola		DATA 09.2025

Proiect nr.:
233/2025

Faza:
PT+DE

GRID LOCATION		
Z/6	<A/<1	
Z/6	A>/<1	

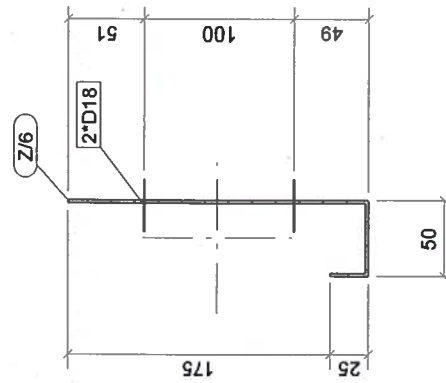
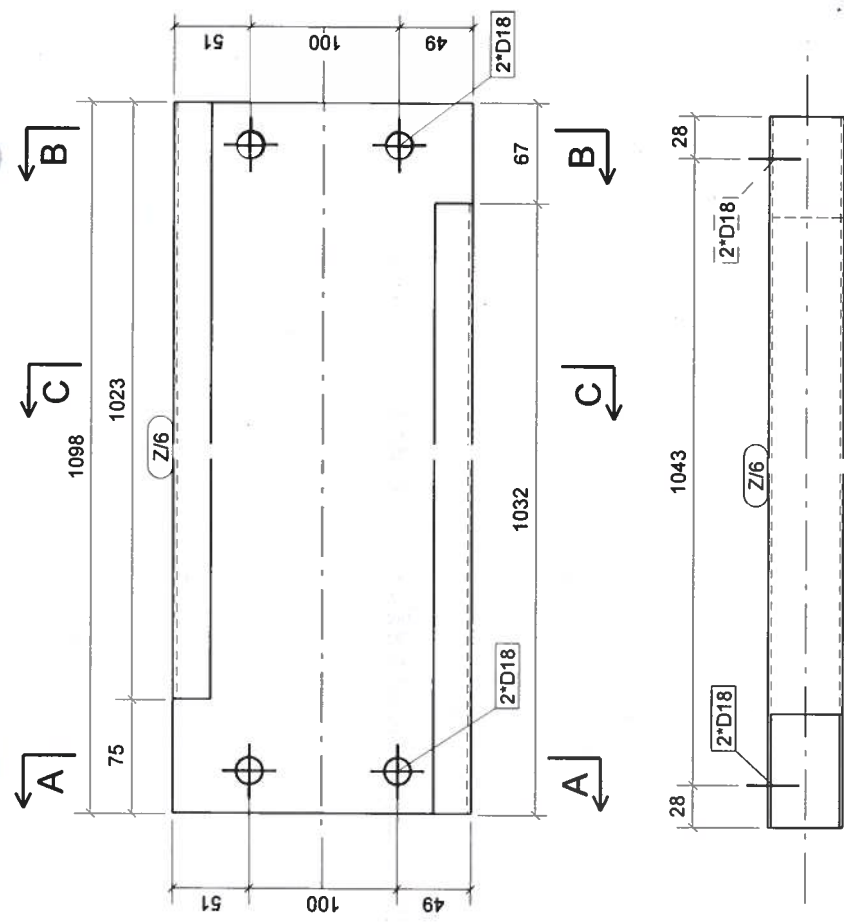

A - A

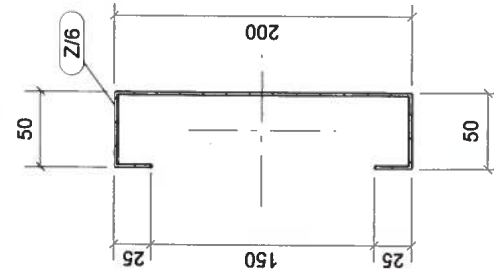

C - C

B - B

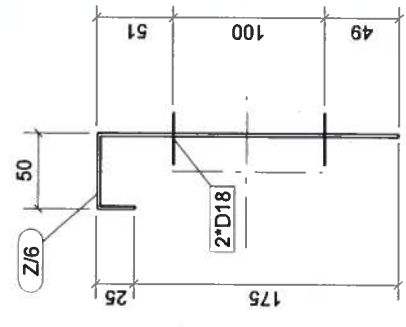

Extras de materiale ptr. 1 buc.					Total buc.	4
Z/6	Poz.	Profil	Material	Nr.	Lung.	Greut.
PN/6		CC200-2-25-50-	S355JR	1	1098	5.7
Total					0.7	5.7

Verificator	ing. Varga L.	A2	1567/24.09.2025
Verificator/Expert	NUMELE	SEMNAURA	CERINTA
<h1>STEEL</h1> <h2>engineering</h2> <p>str. Bran nr.4A/8 Timisoara C.U.I. RO19651760 Tel. 0728.988.268 e-mail: steeleng.pro@gmail.com</p>			
Sef proiect:	ing. Török Attila	NUMELE	SEMNAURA
Proiectat:	ing. Császár Előd	SCARA	1.5
Desenat:	ing. Nicolescu Fabiola	DATA	09.2025
<p>Denumire Infiintarea sist. fotovoltaice de productie a energiei proiect: electrice pt. autoconsum Com. Remetea jud. HR</p> <p>Amplasament: Comuna Remetea, Jud. Harghita</p> <p>Beneficiar: Comuna Remetea</p> <p>Protectant general: S.C. PECTA S.R.L. Od. Secuiesc Pr. Nr. 240/2025</p> <p>Denumire Obiect: Structura metalica carport</p> <p>Denumire Plansa: Pana Z.6</p> <p>Plansa nr. 01R-25 Inlocuieste plansa nr.</p>			
<p>Proiect nr.: 233/2025</p> <p>Faza: PT+DE</p>			

GRID LOCATION	
Z/7	A>/12>

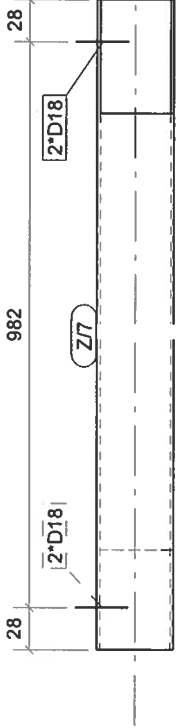
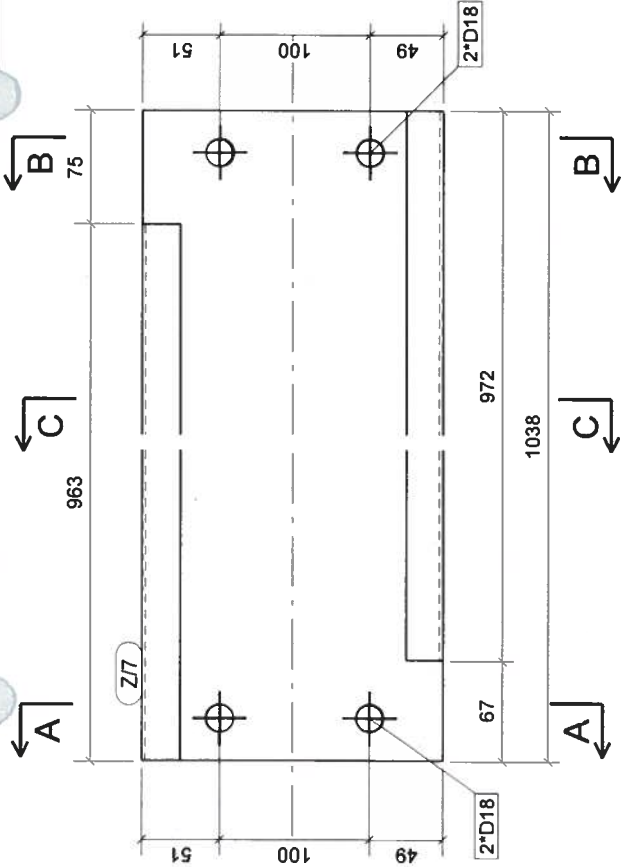
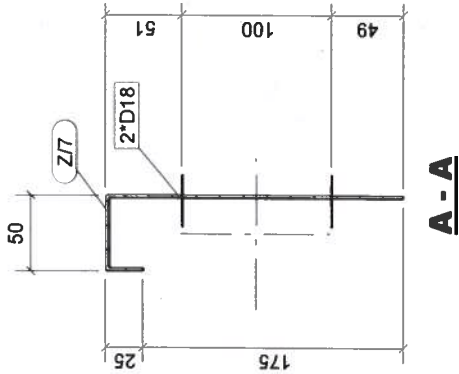

Extras de materiale ptr. 1 buc.					Total buc.	1
Poz.	Profil	Material	Nr.	Lung.	Aria	Greut.
PN/7	CC200-2-25-50-	S355JR	1	1038	0.7	5.4
Total					0.7	5.4

Verificator	ing. Varga L.	A2	1567/24.09.2025
Verificator/Expert	NUMELE	SEMNATURA	CERINTA
<div> <div>STEEL</div> <div>engineering</div> <div> str. Bran nr.4A/8 Timisoara C.U.I. RO19651760 Tel. 0728.988.288 e-mail: steeleng.pro@gmail.com </div> </div>			
Sef proiect:	ing. Török Attila	NUMELE	SEMNATURA
Proiectat:	ing. Császár Előd	NUMELE	SEMNATURA
Desenat:	ing. Nicolescu Fabiola	NUMELE	SEMNATURA
Denumire Obiect: Structura metalica carport Denumire Plansa:			
Pana Z.7			
Plansa nr.		01R-26	Inlocuieste plansa nr.
Referat / Expertiza nr. / Data Denumire Infiintarea sist. fotovoltaice de productie a energiei proiect: electrice pt. autoconsum Com. Remetea jud. HR Amplasament:Comuna Remetea, Jud. Harghita Beneficiar: Comuna Remetea Proiectant: S.C. PECTA S.R.L. Od. Seculesc general: Pr. Nr. 240/2025			
Proiect nr.:			233/2025
Faza:			PT+DE

GRID LOCATION		
Z/8	<A/12>	
Z/8	A>/12>	

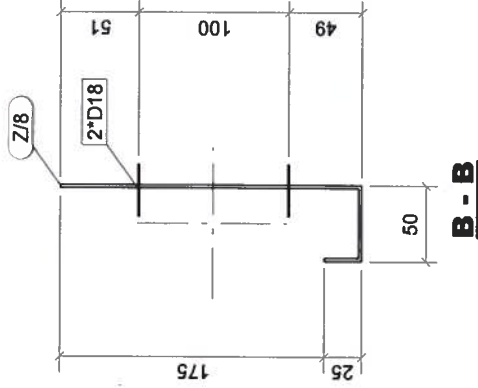
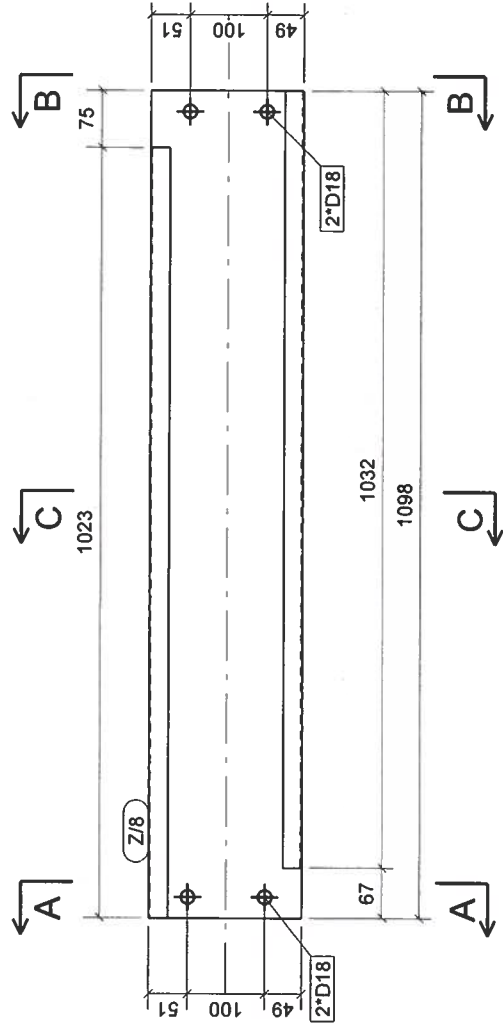

A - A

B - B

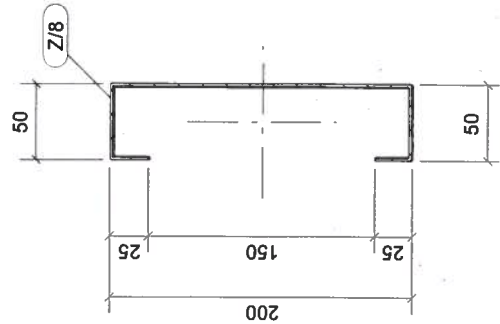
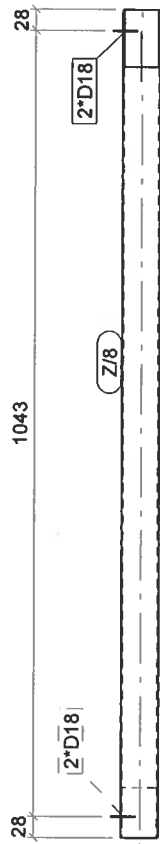

C - C

Z/8	Extras de materiale ptr. 1buc.				Total buc.	4
Poz.	Profil	Material	Nr.	Lung.	Aria	Greut.
PN/8	CC200-2-25-50-	S355JR	1	1098	0.7	5.7
Total					0.7	5.7

Verificator	ing. Varga L.	A2	1567/24.09.2025
Verificator/Expert	NUMELE	SEMNATURA	CERINTA
STEEL engineering str. Bran nr 4A/8 Timisoara C.U.I. RO19651760 Tel. 0728.988.268 e-mail: steeleng.pro@gmail.com			
Sef proiect:	ing. Torok Attila	SEMNATURA	SCARA 1:10
Proiectat:	ing. Csaszar Elod	SEMNATURA	1:5
Desenat:	ing. Nicolescu Fabiola	SEMNATURA	DATA 09.2025
Denumire Obiect: Structura metalica carport Denumire Plansa: Pana Z.8 Plansa nr. 01R-27 Inlocuieste plansa nr.			
Denumire Infintarea sist. fotovoltaice de productie a energiei proiect: electrice pt. autoconsum Com. Remetea jud. HR Amplasament/Comuna Remetea, Jud. Harghita Beneficiar: Comuna Remetea Proiectant S.C. PECTA S.R.L. Od. Secuiesc general: Pr. Nr. 240/2025			Proiect nr.: 233/2025 Faza: PT+DE

GRID LOCATION	
Z/9	A>/<1

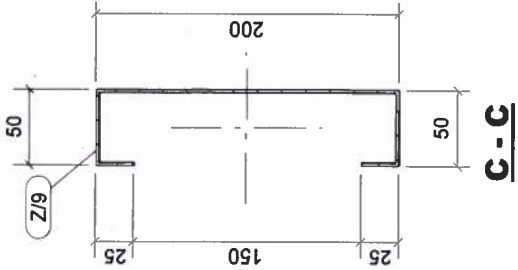
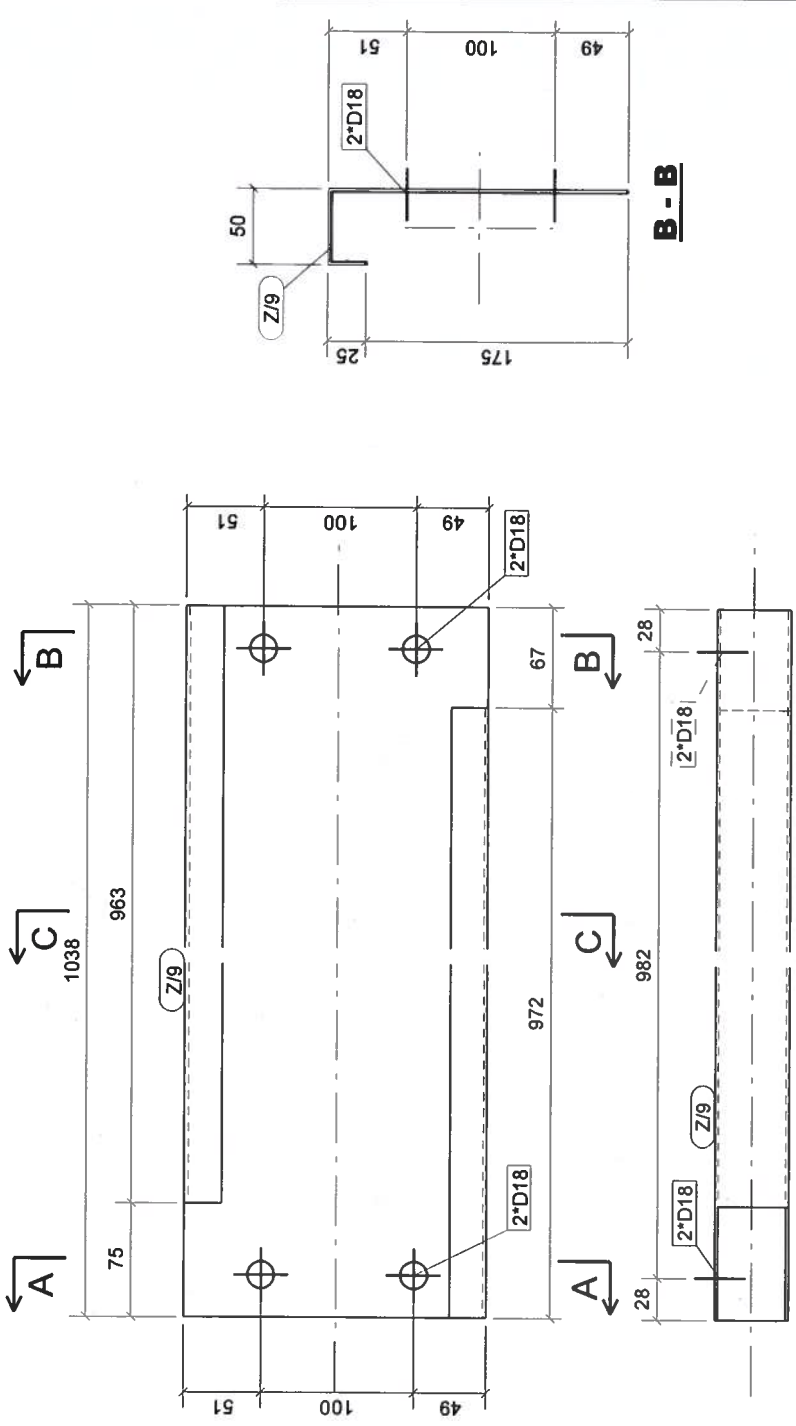

Extras de materiale ptr. 1buc.					Total buc.	1
Poz.	Profil	Material	Nr.	Lung.	Aria	Greut.
PN/9	CC200-2-25-50-	S355JR	1	1038	0.7	5.4
Total					0.7	5.4

Verificator	ing. Varga L.	A2	1567/24.09.2025
Verificator/Expert	NUMELE	SEMNATURA	CERINTA
Referat / Expertiza nr. / Data			
Denumire Infiintarea sist. fotovoltaice de productie a energiei			
proiect: electrice pt. autoconsum Com. Remetea jud. HR			
AmplasamentComuna Remetea, Jud. Harghita			
Beneficiar: Comuna Remetea			
Proiectant S.C. PECTA S.R.L. Od. Secuiesc			
general: Pr. Nr. 240/2025			
Denumire Obiect: Structura metalica carport			
Denumire Plansa:			
Pana Z.9			
Plansa nr. 01R-28			
Inlocuieste plansa nr.			

STEEL
engineering

str. Bran nr 4A/8 Timisoara C.U.I. RO19651760
Tel. 0728.988.268 e-mail: steeleng.pro@gmail.com

Sef proiect:	ing. Torok Attila	SCARA	1:5
Proiectat:	ing. Csaszar Elod	SEMNATURA	
Desenat:	ing. Nicolescu Fabiola	DATA	09.09.2025

GRID LOCATION	
Z/10	<A/12>

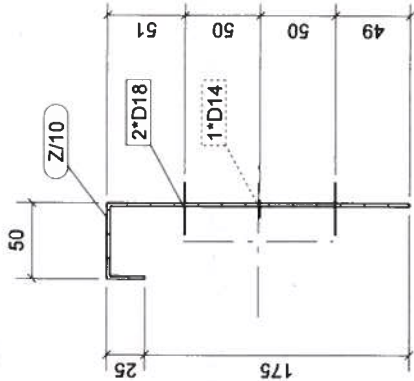

A - A

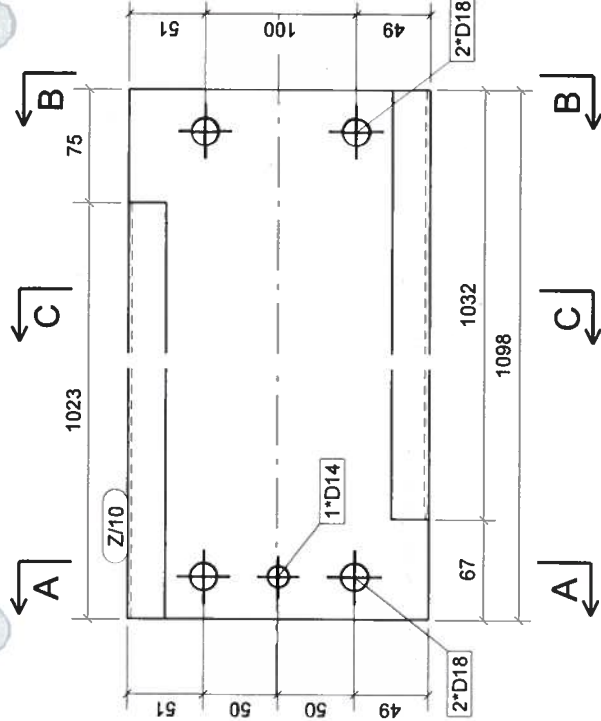

B - B

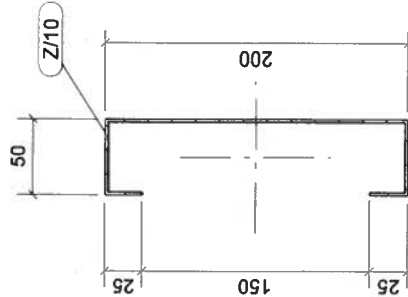
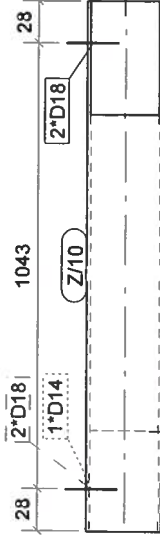

C - C

Extras de materiale ptr. 1 buc.					Total buc.		1	
Poz.	Profil	Material	Nr.	Lung.	Aria	Greut.		
PN/10	CC200-2-25-50-	S355JR	1	1098	0.7	5.7		
Total					0.7	5.7		

Verificator	ing. Varga L.	A2	1567/24.09.2025
Verificator/Expert	NUMELE	SEMNTURA	CERINTA
<div>STEEL engineering</div> <div>sir. Bran nr.4A/8 Timisoara C.U.I. RO19651760 Tel. 0728.988.268 e-mail: steeleng.pro@gmail.com</div>			
Sef proiect:	ing. Török Attila	NUMELE	SEMNTURA
Proiectat:	ing. Császár Előd	SCARA	1:5
Desenat:	ing. Nicolescu Fabiola	Denumire Planşa: Pana Z.10 Planşa nr. 01R-29 Intocuieste planşa nr.	
		Denumire Obiect:	Structura metalica carport
		Proiectant general:	S.C. PECTA S.R.L. Od. Secuiesc Pr. Nr. 240/2025
		Beneficiar:	Comuna Remetea
		Amplasament	Comuna Remetea, Jud. Harghita
		Referat / Expertiza nr. / Data	Denumire Infintarea sist. fotovoltaice de producere a energiei proiect: electrice pt. autoconsum Com. Remetea jud. HR
		Proiect nr.:	233/2025
		Faza:	PT+DE

GRID LOCATION	
Z/11	<A/<1

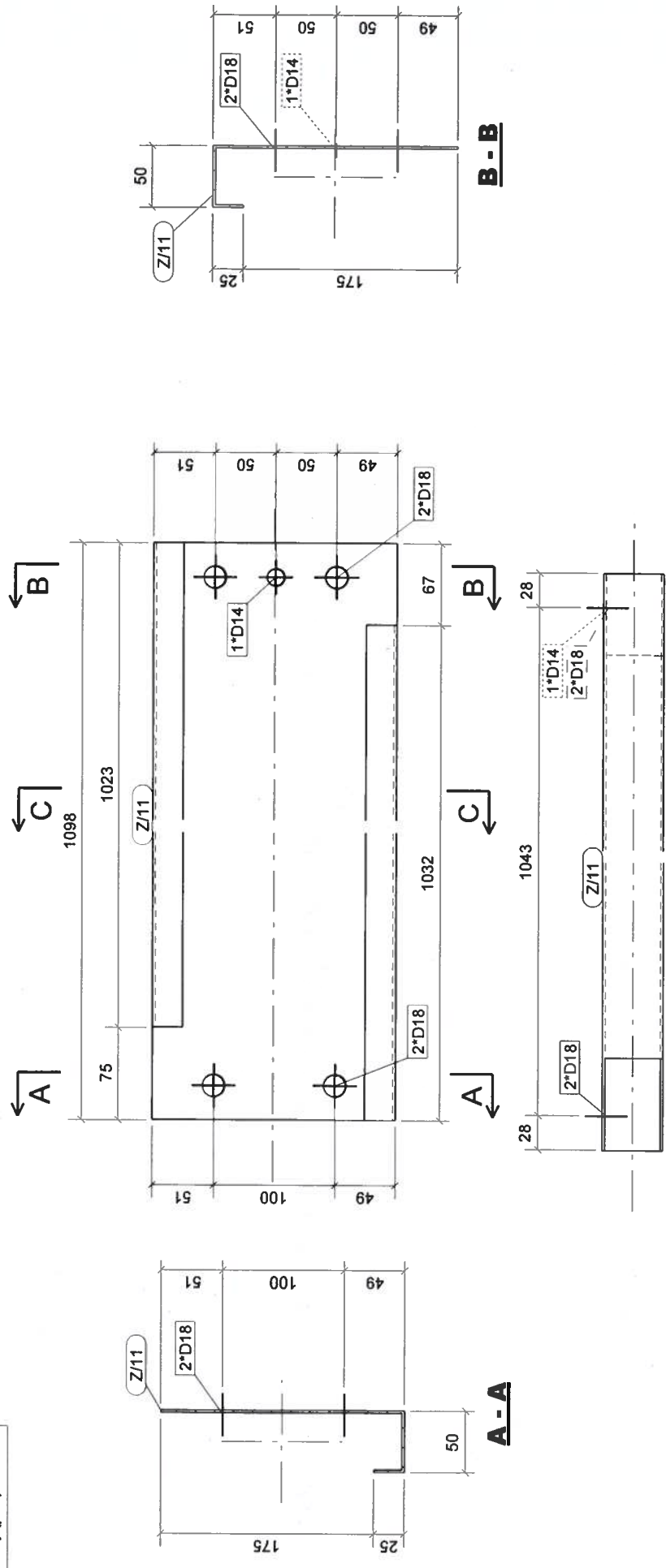

Extras de materiale ptr. 1 buc.					Total buc.	1
Z/11	Poz.	Profil	Material	Nr.	Lung.	Greut.
PN/11		CC200-2-25-50-	S355JR	1	1098	5.7
Total					0.7	5.7

Verificator	ing. Varga L.	A2	1567/24.09.2025
Verificator/Expert	NUMELE	SEMNUMATURA	CERINTA
<div> <div>STEEL</div> <div>engineering</div> <div> str. Bran nr 4A/8 Timisoara C.U.I. RO19651760 Tel. 0728.988.268 e-mail: steeleng.pro@gmail.com </div> </div>			
NUMELE	SEMNUMATURA	SCARA	1:5
Sef proiect:	ing. Török Attila		
Proiectat:	ing. Császár Előd		
Desenat:	ing. Nicolescu Fabiola		
Referat / Expertiza nr. / Data		Denumire Infiintarea sist. fotovoltaice de productie a energiei proiect: electrice pt. autoconsum Com. Remetea jud. HR	
AmplasamentComuna Remetea, Jud. Harghita		Beneficiar: Comuna Remetea	
Proiectant S.C. PECTA S.R.L. Od. Secuiesc general:		Pr. Nr. 240/2025	
Denumire Obiect: Structura metalica carport		Denumire Plansa:	
Pana Z.11		Inlocuieste plansa nr.	
Plansa nr. 01R-30		Faza: PT+DE	
Proiect nr.: 233/2025			

GRID LOCATION	
LP/1	<A/1-2
LP/1	<A/2-3
LP/1	<A/3-4
LP/1	<A/4-5
LP/1	<A/5-6
LP/1	<A/6-7
LP/1	<A/7-8
LP/1	<A/8-9
LP/1	<A/9-10
LP/1	<A/10-11
LP/1	<A/11-12

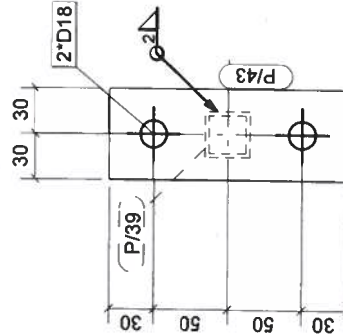
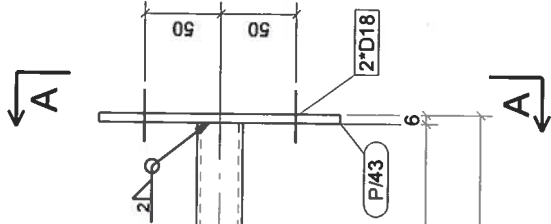
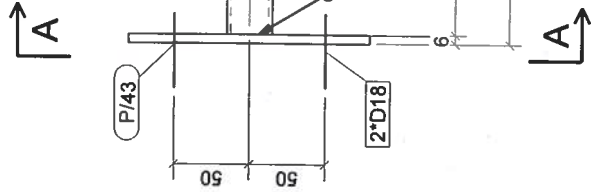

LP/1	Extras de materiale ptr. 1buc.				Total buc.	11
Poz.	Profil	Material	Nr.	Lung.	Aria	Greut.
P/39	RHS30*2.6	S235JR	1	1084	0.1	2.4
P/43	PL6*60	S355JR	2	160	0.0	0.5
Total					0.2	3.3

Verificator	ing. Varga L.	A2	1567/24.09.2025
Verificator/Expert	NUMELE	SEMNATURA	CERINTA
STEEL engineering str. Bran nr.4A/8 Timisoara C.U.I. RO19651760 Tel. 0728.988.268 e-mail: steeleng.pro@gmail.com			
Sef proiect:	ing. Török Attila	NUMELE	SEMNATURA
Proiectat:	ing. Császár Előd	SCARA	1:5
Desenat:	ing. Nicolescu Fabiola	DATA	09.2025
Referat / Expertiza nr. / Data			
Denumire Infiintarea sist. fotovoltaice de productie a energiei			
proiect: electrice pt. autoconsum Com. Remetea jud. HR			
Amplasament: Comuna Remetea, Jud. Harghita			
Beneficiar: Comuna Remetea			
Proiectant S.C. PECTA S.R.L. Od. Secuiesc			
general: Pr. Nr. 240/2025			
Denumire Obiect: Structura metalica carport			
Denumire Plansa:			
Legatura pane LP.1			
Plansa nr. 01R-31			
Inlocuieste plansa nr.			
Proiect nr.: 233/2025			
Faza: PT+DE			

GRID LOCATION	
LP/2	<A/1-2
LP/2	<A/2-3
LP/2	<A/3-4
LP/2	<A/4-5
LP/2	<A/5-6
LP/2	<A/6-7
LP/2	<A/7-8
LP/2	<A/8-9
LP/2	<A/9-10
LP/2	<A/10-11
LP/2	<A/11-12
LP/2	A>/1-2
LP/2	A>/2-3
LP/2	A>/3-4
LP/2	A>/4-5
LP/2	A>/5-6
LP/2	A>/6-7
LP/2	A>/7-8
LP/2	A>/8-9
LP/2	A>/9-10
LP/2	A>/10-11
LP/2	A>/11-12

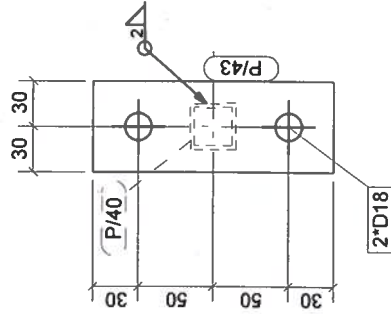
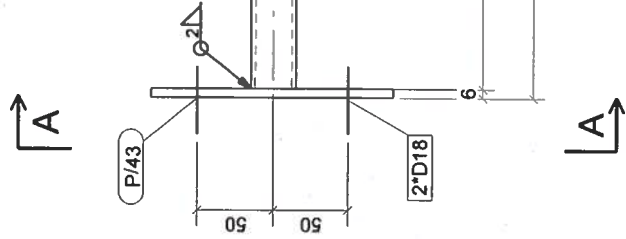

LP/2	Extras de materiale ptr. 1buc.				Total buc.	44
Poz.	Profil	Material	Nr.	Lung.	Aria	Greut.
P/40	RHS30*2.6	S235JR	1	1090	0.1	2.4
P/43	PL6*60	S355JR	2	160	0.0	0.5
Total					0.2	3.3

Verificator	ing. Varga L.	A2	1567/24.09.2025
Verificator/Expert	NUMELE	SEMNTATURA	CERINTA
<h1>STEEL</h1> <h2>engineering</h2> <p>str. Bran nr.4A/8 Timisoara C.U.I. RO19651760 Tel. 0728.988.268 e-mail: steeleng.pro@gmail.com</p>			
Sef proiect:	ing. Török Attila	NUMELE	SEMNTATURA
Proiectat:	ing. Császár Előd	NUMELE	SEMNTATURA
Desenat:	ing. Nicolescu Fabiola	NUMELE	SEMNTATURA
Referat / Expertiza nr. / Data		1567/24.09.2025	
Denumire Infiintarea sist. fotovoltaice de productie a energiei		Proiect nr.: 233/2025	
proiect: electrice pt. autoconsum Com. Remetea jud. HR		Amplasament: Comuna Remetea, Jud. Harghita	
Beneficiar: Comuna Remetea		Faza: PT+DE	
Proiectant S.C. PECTA S.R.L. Od. Seculesc general:		Pr. Nr. 240/2025	
Denumire Obiect: Structura metalica carport			
Denumire Plansa:			
Legatura pane LP.2			
Plansa nr. 01R-32		Inlocuieste plansa nr.	

GRID LOCATION	
LP/3	A>/1-2
LP/3	A>/2-3
LP/3	A>/3-4
LP/3	A>/4-5
LP/3	A>/5-6
LP/3	A>/6-7
LP/3	A>/7-8
LP/3	A>/8-9
LP/3	A>/9-10
LP/3	A>/10-11
LP/3	A>/11-12

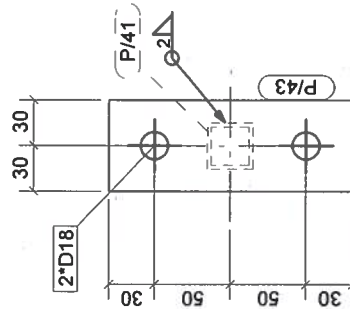
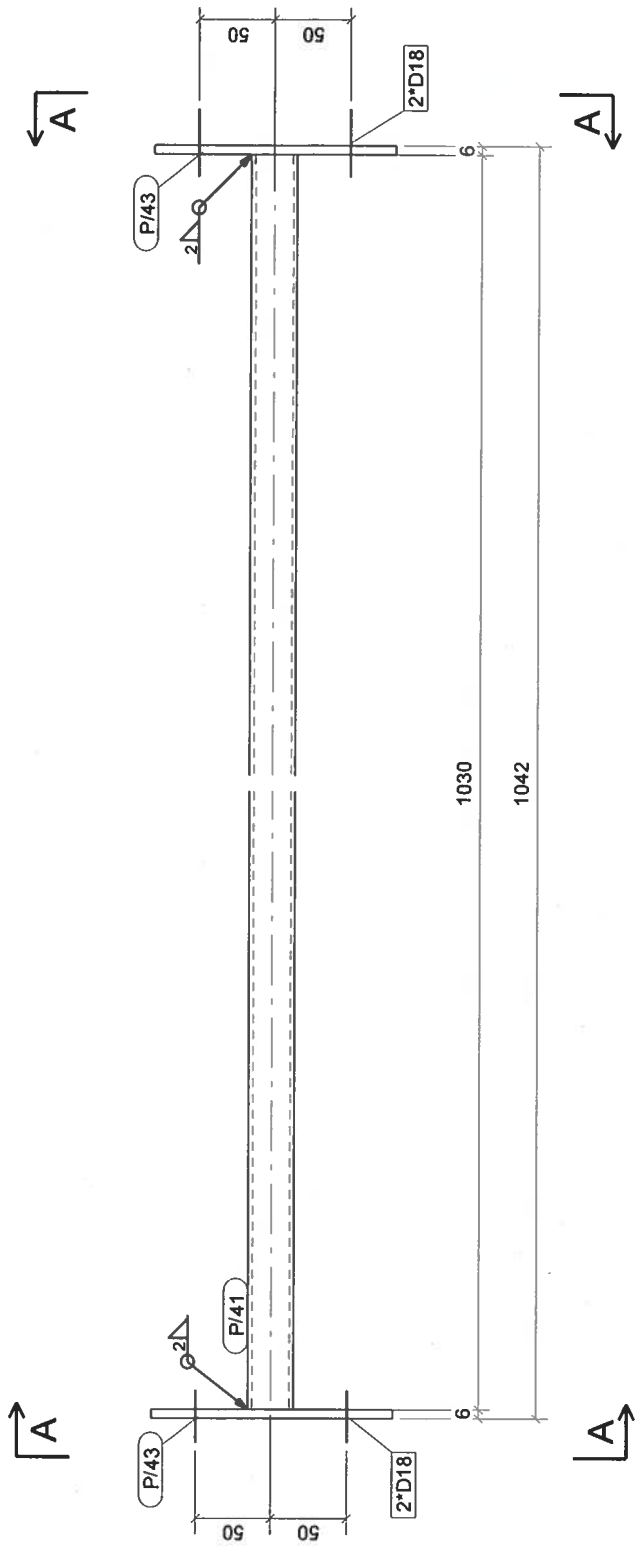

Verificator	ing. Varga L.	A2	1567/24.09.2025	Total buc. 11		
Verificator/Expert	NUMELE	SEMNTURA	CERINTA	Referat / Expertiza nr. / Data	Total	
STEEL engineering str. Bran nr 4A/8 Timisoara C.U.I. RO19651760 Tel. 0728.988.268 e-mail: steeleng.pro@gmail.com				Denumire Infiintarea sist. fotovoltaice de productie a energiei proiect: electrice pt. autoconsum Com. Remetea jud. HR	Proiect nr.: 233/2025	
Sef proiect:	ing. Török Attila	SEMNTURA	SCARA 1:5	Amplasament: Comuna Remetea, Jud. Harghita	Faza: PT+DE	
Proiectat:	ing. Császár Előd	SEMNTURA		Beneficiar: Comuna Remetea		
Desenat:	ing. Nicolescu Fabiola	SEMNTURA		Proiectant S.C. PECTA S.R.L. Od. Secuiesc general: Pr. Nr. 240/2025		
				Denumire Obiect: Structura metalica carport		
				Denumire Plansa:		
				Legatura pane LP.3		
				Plansa nr. 01R-33	Inlocuieste plansa nr.	
				DATA 09.2025		

GRID LOCATION	
LP/4	<A/1
LP/4	<A/1-2
LP/4	<A/2
LP/4	<A/2-3
LP/4	<A/3
LP/4	<A/3-4
LP/4	<A/4
LP/4	<A/4-5
LP/4	<A/5
LP/4	<A/5-6
LP/4	<A/6
LP/4	<A/6-7
LP/4	<A/7
LP/4	<A/7-8
LP/4	<A/8
LP/4	<A/8-9
LP/4	<A/9
LP/4	<A/9-10
LP/4	<A/10
LP/4	<A/10-11
LP/4	<A/11
LP/4	<A/11-12
LP/4	<A/12

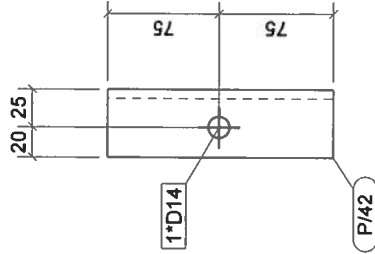
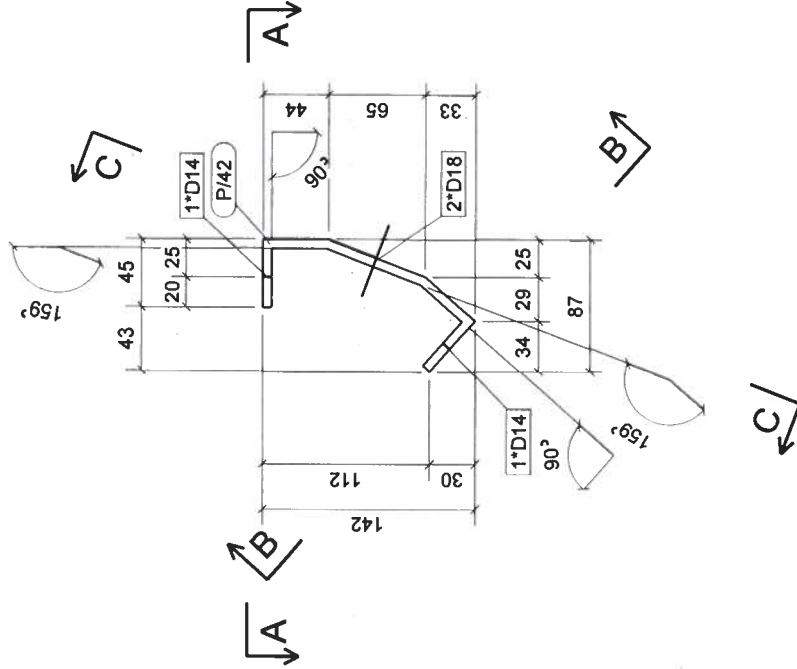

A - A

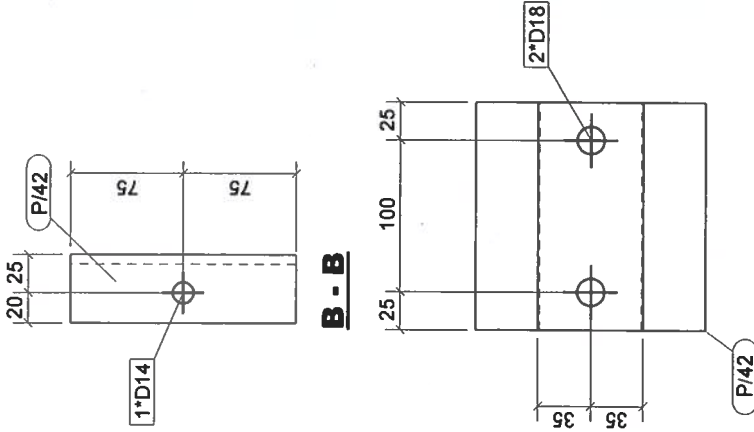

B - B

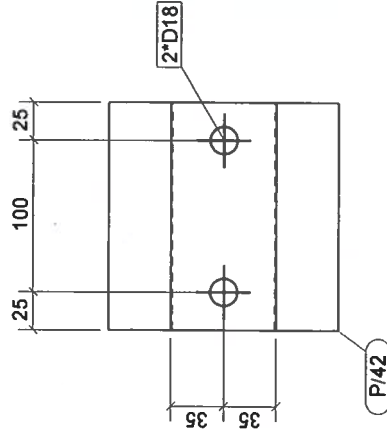

C - C

LP/4		Extras de materiale ptr. 1buc.				Total buc. 23		
Poz.		Profil		Material	Nr.	Lung.	Greut.	
P/42		FPL6*150		S355JR	1	233	1.6	
Total 0.1 1.6								
Verificator	ing. Varga L.		A2	1567/24.09.2025				
Verificator/Expert	NUMELE	SEM NATURA	CERINTA	Referat / Expertiza nr. / Data				
<div>STEEL engineering</div> <div>str. Bran nr.4A/8 Timisoara C.U.I. RO19651760 Tel. 0728.988.268 e-mail: steeleng.pro@gmail.com</div>				Denumire Infiintarea sist. fotovoltaice de productie a energiei				Proiect nr.:
				proiect: electrice pt. autoconsum Com. Remetea jud. HR				233/2025
				AmplasamentComuna Remetea, Jud. Harghita				
				Beneficiar: Comuna Remetea				
				Proiectant S.C. PECTA S.R.L. Od. Secuiesc				
general: Pr. Nr. 240/2025				Faza: PT+DE				
NUMELE				SEM NATURA	Denumire Obiect: Structura metalica carport			
Sef proiect:	ing. Török Attila		SCARA 1:5	Denumire Plansa:				
Proiectat:	ing. Császár Előd			Legatura pane LP.4				
Desenat:	ing. Nicolescu Fabiola			Plansa nr. 01R-34		Intocuieste plansa nr.		

STEEL
engineering

str. Bran nr 4A/8 Timisoara C.U.I. RO19651760
Tel. 0728.988.268 e-mail: steeleng.pro@gmail.com

NUMELE SEM NATURA SCARA 1:5

Sef proiect: ing. Török Attila

Proiectat: ing. Császár Előd

Desenat: ing. Nicolescu Fabiola

DATA 09.2025

GRID LOCATION	
LP/5	<A/1-2
LP/5	<A/2-3
LP/5	<A/3-4
LP/5	<A/4-5
LP/5	<A/5-6
LP/5	<A/6-7
LP/5	<A/7-8
LP/5	<A/8-9
LP/5	<A/9-10
LP/5	<A/10-11
LP/5	<A/11-12

3010

Filet M12x80mm

P/44

Filet M12x80mm

Verificator	ing. Varga L.	A2	1567/24.09.2025
Verificator/Expert	NUMELE	SEMNETATURA	CERINTA
<div> <div>STEEL</div> <div>engineering</div> <div> str. Bran nr.4A/8 Timisoara C.U.I. RO19651760 Tel. 0728.988.268 e-mail: steeleng.pro@gmail.com </div> </div>			
Sef proiect:	ing. Török Attila	NUMELE	SEMNETATURA
Proiectat:	ing. Császár Előd	SCARA	1:5
Desenat:	ing. Nicolescu Fabiola	DATA	09.2025
<div> <div>Referat / Expertiza nr. / Data</div> <div> Denumire Infiintarea sist. fotovoltaice de productie a energiei proiect: electrice pt. autoconsum Com. Remetea jud. HR Amplasament Comuna Remetea, Jud. Harghita Beneficiar: Comuna Remetea Proiectant S.C. PECTA S.R.L. Od. Secuiesc general: Pr. Nr. 240/2025 </div> </div>			
Denumire Obiect: Structura metalica carport			
Denumire Plansa:			
Legatura pane LP.5			
Plansa nr. 01R-35 Inlocuieste plansa nr.			

LP/5	Extras de materiale ptr. 1 buc.	Total buc.	22
Poz.	Profil	Material	Nr.
P/44	D12	S355JR	1
Lung.			3010
Aria			0.1
Greut.			2.4
Total			0.1
Total			2.4

GRID LOCATION	
LP/6	<A/12>
LP/6	<A/<1

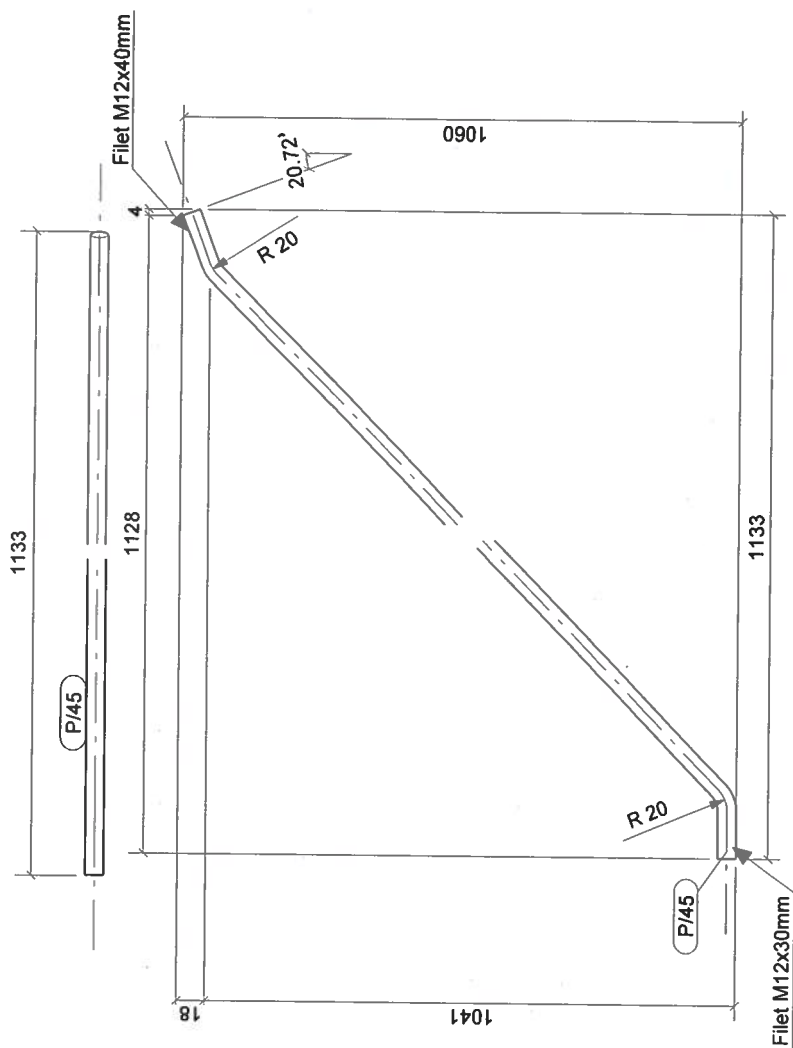

LP/6		Extras de materiale ptr. 1buc.				Total buc. 2				
Poz.		Profil		Material		Nr.		Lung.	Aria	Greut.
P/45		D12		S355JR		1		1555	0.1	1.2
								Total	0.1	1.2

Verificator		ing. Varga L.		A2		1567/24.09.2025				
Verificator/Expert		NUMELE		SEMNATURA		CERINTA				
						Referat / Expertiza nr. / Data				
						Denumire Infiintarea sist. fotovoltaice de productie a energiei proiect: electrice pt. autoconsum Com. Remetea jud. HR				
						Amplasament:Comuna Remetea, Jud. Harghita				
						Beneficiar: Comuna Remetea				
						Proiectant general: S.C. PECTA S.R.L. Od. Secuiesc Pr. Nr. 240/2025				
						Denumire Obiect: Structura metalica carport				
						Denumire Plansa:				
						Legatura pane LP.6				
						Plansa nr. 01R-36				
						Inlocuieste plansa nr.				

Verificator		ing. Varga L.		A2		1567/24.09.2025				
Verificator/Expert		NUMELE		SEMNATURA		CERINTA				
						Referat / Expertiza nr. / Data				
						Denumire Infiintarea sist. fotovoltaice de productie a energiei proiect: electrice pt. autoconsum Com. Remetea jud. HR				
						Amplasament:Comuna Remetea, Jud. Harghita				
						Beneficiar: Comuna Remetea				
						Proiectant general: S.C. PECTA S.R.L. Od. Secuiesc Pr. Nr. 240/2025				
						Denumire Obiect: Structura metalica carport				
						Denumire Plansa:				
						Legatura pane LP.6				
						Plansa nr. 01R-36				
						Inlocuieste plansa nr.				

LP/6		Extras de materiale ptr. 1buc.				Total buc. 2				
Poz.		Profil		Material		Nr.		Lung.	Aria	Greut.
P/45		D12		S355JR		1		1555	0.1	1.2
								Total	0.1	1.2

Verificator		ing. Varga L.		A2		1567/24.09.2025				
Verificator/Expert		NUMELE		SEMNATURA		CERINTA				
						Referat / Expertiza nr. / Data				
						Denumire Infiintarea sist. fotovoltaice de productie a energiei proiect: electrice pt. autoconsum Com. Remetea jud. HR				
						Amplasament:Comuna Remetea, Jud. Harghita				
						Beneficiar: Comuna Remetea				
						Proiectant general: S.C. PECTA S.R.L. Od. Secuiesc Pr. Nr. 240/2025				
						Denumire Obiect: Structura metalica carport				
						Denumire Plansa:				
						Legatura pane LP.6				
						Plansa nr. 01R-36				
						Inlocuieste plansa nr.				

Verificator		ing. Varga L.		A2		1567/24.09.2025				
Verificator/Expert		NUMELE		SEMNATURA		CERINTA				
						Referat / Expertiza nr. / Data				
						Denumire Infiintarea sist. fotovoltaice de productie a energiei proiect: electrice pt. autoconsum Com. Remetea jud. HR				
						Amplasament:Comuna Remetea, Jud. Harghita				
						Beneficiar: Comuna Remetea				
						Proiectant general: S.C. PECTA S.R.L. Od. Secuiesc Pr. Nr. 240/2025				
						Denumire Obiect: Structura metalica carport				
						Denumire Plansa:				
						Legatura pane LP.6				
						Plansa nr. 01R-36				
						Inlocuieste plansa nr.				

Verificator		ing. Varga L.		A2		1567/24.09.2025				
Verificator/Expert		NUMELE		SEMNATURA		CERINTA				
						Referat / Expertiza nr. / Data				
						Denumire Infiintarea sist. fotovoltaice de productie a energiei proiect: electrice pt. autoconsum Com. Remetea jud. HR				
						Amplasament:Comuna Remetea, Jud. Harghita				
						Beneficiar: Comuna Remetea				
						Proiectant general: S.C. PECTA S.R.L. Od. Secuiesc Pr. Nr. 240/2025				
						Denumire Obiect: Structura metalica carport				
						Denumire Plansa:				
						Legatura pane LP.6				
						Plansa nr. 01R-36				
						Inlocuieste plansa nr.				

Verificator		ing. Varga L.		A2		1567/24.09.2025				
Verificator/Expert		NUMELE		SEMNATURA		CERINTA				
						Referat / Expertiza nr. / Data				
						Denumire Infiintarea sist. fotovoltaice de productie a energiei proiect: electrice pt. autoconsum Com. Remetea jud. HR				
						Amplasament:Comuna Remetea, Jud. Harghita				
						Beneficiar: Comuna Remetea				
						Proiectant general: S.C. PECTA S.R.L. Od. Secuiesc Pr. Nr. 240/2025				
						Denumire Obiect: Structura metalica carport				
						Denumire Plansa:				
						Legatura pane LP.6				
						Plansa nr. 01R-36				
						Inlocuieste plansa nr.				

Verificator		ing. Varga L.		A2		1567/24.09.2025				
Verificator/Expert		NUMELE		SEMNATURA		CERINTA				
						Referat / Expertiza nr. / Data				
						Denumire Infiintarea sist. fotovoltaice de productie a energiei proiect: electrice pt. autoconsum Com. Remetea jud. HR				
						Amplasament:Comuna Remetea, Jud. Harghita				
						Beneficiar: Comuna Remetea				
						Proiectant general: S.C. PECTA S.R.L. Od. Secuiesc Pr. Nr. 240/2025				
						Denumire Obiect: Structura metalica carport				
						Denumire Plansa:				
						Legatura pane LP.6				
						Plansa nr. 01R-36				
						Inlocuieste plansa nr.				

Verificator		ing. Varga L.		A2		1567/24.09.2025				
Verificator/Expert		NUMELE		SEMNATURA		CERINTA				
						Referat / Expertiza nr. / Data				
						Denumire Infiintarea sist. fotovoltaice de productie a energiei proiect: electrice pt. autoconsum Com. Remetea jud. HR				
						Amplasament:Comuna Remetea, Jud. Harghita				
						Beneficiar: Comuna Remetea				
						Proiectant general: S.C. PECTA S.R.L. Od. Secuiesc Pr. Nr. 240/2025				
						Denumire Obiect: Structura metalica carport				
						Denumire Plansa:				
						Legatura pane LP.6				
						Plansa nr. 01R-36				
						Inlocuieste plansa nr.				

Verificator		ing. Varga L.		A2		1567/24.09.2025				
Verificator/Expert		NUMELE		SEMNATURA		CERINTA				
						Referat / Expertiza nr. / Data				
						Denumire Infiintarea sist. fotovoltaice de productie a energiei proiect: electrice pt. autoconsum Com. Remetea jud. HR				
						Amplasament:Comuna Remetea, Jud. Harghita				
						Beneficiar: Comuna Remetea				
						Proiectant general: S.C. PECTA S.R.L. Od. Secuiesc Pr. Nr. 240/2025				
						Denumire Obiect: Structura metalica carport				
						Denumire Plansa:				
						Legatura pane LP.6				
						Plansa nr. 01R-36				
						Inlocuieste plansa nr.				

Verificator		ing. Varga L.		A2		1567/24.09.2025				
Verificator/Expert		NUMELE		SEMNATURA		CERINTA				
						Referat / Expertiza nr. / Data				
						Denumire Infiintarea sist. fotovoltaice de productie a energiei proiect: electrice pt. autoconsum Com. Remetea jud. HR				
						Amplasament:Comuna Remetea, Jud. Harghita				
						Beneficiar: Comuna Remetea				
						Proiectant general: S.C. PECTA S.R.L. Od. Secuiesc Pr. Nr. 240/2025				
						Denumire Obiect: Structura metalica carport				
						Denumire Plansa:				
						Legatura pane LP.6				
						Plansa nr. 01R-36				
						Inlocuieste plansa nr.				

Verificator		ing. Varga L.		A2		1567/24.09.2025				
Verificator/Expert		NUMELE		SEMNATURA		CERINTA				
						Referat / Expertiza nr. / Data				
						Denumire Infiintarea sist. fotovoltaice de productie a energiei proiect: electrice pt. autoconsum Com. Remetea jud. HR				
						Amplasament:Comuna Remetea, Jud. Harghita				
						Beneficiar: Comuna Remetea				
						Proiectant general: S.C. PECTA S.R.L. Od. Secuiesc Pr. Nr. 240/2025				
						Denumire Obiect: Structura metalica carport				
						Denumire Plansa:				
						Legatura pane LP.6				
						Plansa nr. 01R-36				
						Inlocuieste plansa nr.				

Verificator		ing. Varga L.		A2		1567/24.09.2025				
Verificator/Expert		NUMELE		SEMNATURA		CERINTA				
						Referat / Expertiza nr. / Data				
						Denumire Infiintarea sist. fotovoltaice de productie a energiei proiect: electrice pt. autoconsum Com. Remetea jud. HR				
						Amplasament:Comuna Remetea, Jud. Harghita				
						Beneficiar: Comuna Remetea				
						Proiectant general: S.C. PECTA S.R.L. Od. Secuiesc Pr. Nr. 240/2025				
						Denumire Obiect: Structura metalica carport				
						Denumire Plansa:				
						Legatura pane LP.6				
						Plansa nr. 01R-36				
						Inlocuieste plansa nr.				

Verificator		ing. Varga L.		A2		1567/24.09.2025				
Verificator/Expert		NUMELE		SEMNATURA		CERINTA				
						Referat / Expertiza nr. / Data				
						Denumire Infiintarea sist. fotovoltaice de productie a energiei proiect: electrice pt. autoconsum Com. Remetea jud. HR				
						Amplasament:Comuna Remetea, Jud. Harghita				
						Beneficiar: Comuna Remetea				
						Proiectant general: S.C. PECTA S.R.L. Od. Secuiesc Pr. Nr. 240/2025				
						Denumire Obiect: Structura metalica carport				
						Denumire Plansa:				
						Legatura pane LP.6				
						Plansa nr. 01R-36				
						Inlocuieste plansa nr.				

Verificator		ing. Varga L.		A2		1567/24.09.2025				
Verificator/Expert		NUMELE		SEMNATURA		CERINTA				
						Referat / Expertiza nr. / Data				
						Denumire Infiintarea sist. fotovoltaice de productie a energiei proiect: electrice pt. autoconsum Com. Remetea jud. HR				
						Amplasament:Comuna Remetea, Jud. Harghita				
						Beneficiar: Comuna Remetea				
						Proiectant general: S.C. PECTA S.R.L. Od. Secuiesc Pr. Nr. 240/2025				
						Denumire Obiect: Structura metalica carport				
						Denumire Plansa:				
						Legatura pane LP.6				
						Plansa nr. 01R-36				
						Inlocuieste plansa nr.				

Verificator		ing. Varga L.		A2		1567/24.09.2025				
Verificator/Expert		NUMELE		SEMNATURA		CERINTA				
						Referat / Expertiza nr. / Data				
						Denumire Infiintarea sist. fotovoltaice de productie a energiei proiect: electrice pt. autoconsum Com. Remetea jud. HR				
						Amplasament:Comuna Remetea, Jud. Harghita				
						Beneficiar: Comuna Remetea				
						Proiectant general: S.C. PECTA S.R.L. Od. Secuiesc Pr. Nr. 240/2025				
						Denumire Obiect: Structura metalica carport				
						Denumire Plansa:				
						Legatura pane LP.6				
						Plansa nr. 01R-36				
						Inlocuieste plansa nr.				

Verificator		ing. Varga L.		A2		1567/24.09.2025				
Verificator/Expert		NUMELE		SEMNATURA		CERINTA				
						Referat / Expertiza nr. / Data				
						Denumire Infiintarea sist. fotovoltaice de productie a energiei proiect: electrice pt. autoconsum Com. Remetea jud. HR				
						Amplasament:Comuna Remetea, Jud. Harghita				
						Beneficiar: Comuna Remetea				
						Proiectant general: S.C. PECTA S.R.L. Od. Secuiesc Pr. Nr. 240/2025				
						Denumire Obiect: Structura metalica carport				
						Denumire Plansa:				
						Legatura pane LP.6				
						Plansa nr. 01R-36				
						Inlocuieste plansa nr.				

Verificator		ing. Varga L.		A2		1567/24.09.2025				
Verificator/Expert		NUMELE		SEMNATURA		CERINTA				
						Referat / Expertiza nr. / Data				
						Denumire Infiintarea sist. fotovoltaice de productie a energiei proiect: electrice pt. autoconsum Com. Remetea jud. HR				
						Amplasament:Comuna Remetea, Jud. Harghita				
						Beneficiar: Comuna Remetea				
						Proiectant general: S.C. PECTA S.R.L. Od. Secuiesc Pr. Nr. 240/2025				
						Denumire Obiect: Structura metalica carport				
						Denumire Plansa:				
						Legatura pane LP.6				
						Plansa nr. 01R-36				
						Inlocuieste plansa nr.				

Verificator		ing. Varga L.		A2		1567/24.09.2025				
Verificator/Expert		NUMELE		SEMNATURA		CERINTA				
						Referat / Expertiza nr. / Data				
						Denumire Infiintarea sist. fotovoltaice de productie a energiei proiect: electrice pt. autoconsum Com. Remetea jud. HR				
						Amplasament:Comuna Remetea, Jud. Harghita				
						Beneficiar: Comuna Remetea				
						Proiectant general: S.C. PECTA S.R.L. Od. Secuiesc Pr. Nr. 240/2025				
						Denumire Obiect: Structura metalica carport				
						Denumire Plansa:				
						Legatura pane LP.6				
						Plansa nr. 01R-36				
						Inlocuieste plansa nr.				

Verificator		ing. Varga L.		A2		1567/24.09.2025				
Verificator/Expert		NUMELE		SEMNATURA		CERINTA				
						Referat / Expertiza nr. / Data				
						Denumire Infiintarea sist. fotovoltaice de productie a energiei proiect: electrice pt. autoconsum Com. Remetea jud. HR				
						Amplasament:Comuna Remetea, Jud. Harghita				
						Beneficiar: Comuna Remetea				
						Proiectant general: S.C. PECTA S.R.L. Od. Secuiesc Pr. Nr. 240/2025				
						Denumire Obiect: Structura metalica carport				
						Denumire Plansa:				
						Legatura pane LP.6				
						Plansa nr. 01R-36				
						Inlocuieste plansa nr.				

Verificator		ing. Varga L.		A2		1567/24.09.2025				
Verificator/Expert		NUMELE		SEMNATURA		CERINTA				
						Referat / Expertiza nr. / Data				
						Denumire Infiintarea sist. fotovoltaice de productie a energiei proiect: electrice pt. autoconsum Com. Remetea jud. HR				
						Amplasament:Comuna Remetea, Jud. Harghita				
						Beneficiar: Comuna Remetea				
						Proiectant general: S.C. PECTA S.R.L. Od. Secuiesc Pr. Nr. 240/2025				
						Denumire Obiect: Structura metalica carport				
						Denumire Plansa:				
						Legatura pane LP.6				
						Plansa nr. 01R-36				
						Inlocuieste plansa nr.				

Verificator		ing. Varga L.		A2		1567/24.09.2025				
Verificator/Expert		NUMELE		SEMNATURA		CERINTA				
						Referat / Expertiza nr. / Data				
						Denumire Infiintarea sist. fotovoltaice de productie a energiei proiect: electrice pt. autoconsum Com. Rem				

GRID LOCATION	
L/1	<A/12>
L/1	<A/<1

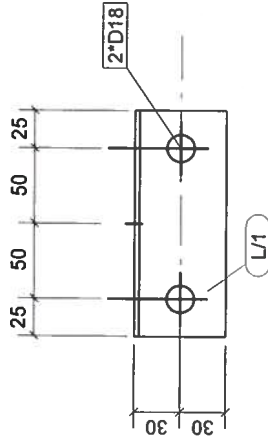
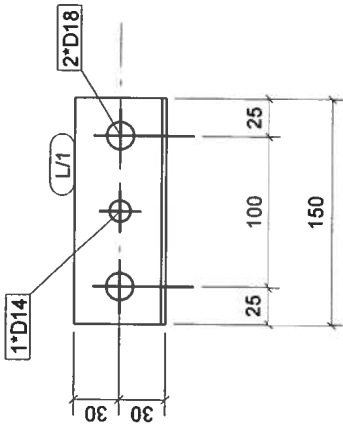

L/1	Extras de materiale ptr. 1 buc.				Total buc.	2
Poz.	Profil	Material	Nr.	Lung.	Aria	Greut.
PN/12	L60*3	S355JR	1	150	0.0	0.4
Total					0.0	0.4

Verificator	ing. Varga L.	A2	1567/24.09.2025			
Verificator/Expert	NUMELE	SEMNATURA	CERINTA	Referat / Expertiza nr. / Data		
STEEL engineering str. Bran nr.4A/8 Timisoara C.U.I. RO19651760 Tel. 0728.988.268 e-mail: steeleng.pro@gmail.com				Denumire Infiintarea sist. fotovoltaice de productie a energiei proiect: electrice pt. autoconsum Com. Remetea jud. HR		
				AmplasamentComuna Remetea, Jud. Harghita		
				Beneficiar: Comuna Remetea		
				Proiectant S.C. PECTA S.R.L. Od. Secuiesc general: Pr. Nr. 240/2025		
				Faza: PT+DE		
				Denumire Obiect: Structura metalica carport		
				Denumire Plansa:		
				Cornier pane L.1		
				Plansa nr. 01R-37		
				Inlocuieste plansa nr.		

GRID LOCATION	
L/2	<A/12>
L/2	<A/1
L/2	A/12>
L/2	A/1
L/2	A/12>
L/2	A/1

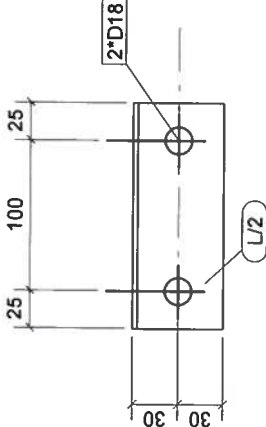
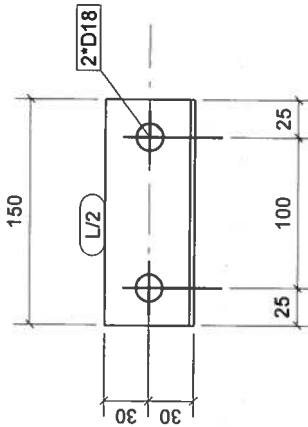

L/2		Extras de materiale ptr. 1 buc.				Total buc.		22		
Poz.	Profil	Material	Nr.	Lung.	Aria	Greut.				
PN/13	L60*3	S355JR	1	150	0.0	0.4				
				Total		0.0		0.4		
Verificator	ing. Varga L.	A2	1567/24.09.2025							
Verificator/Expert	NUMELE	SEMNATURA	CERINTA	Referat / Expertiza nr. / Data						
<div>STEEL</div> <div>engineering</div> <div>str. Bran nr.4A/8 Timisoara C.U.I. RO19651760 Tel. 0728.988.268 e-mail: steeleng.pro@gmail.com</div>				Denumire Infiintarea sist. fotovoltaice de producere a energiei						Project nr.:
				proiect: electrice pt. autoconsum Com. Remetea jud. HR						233/2025
				Amplasament:Comuna Remetea, Jud. Harghita						
				Beneficiar: Comuna Remetea						Faza: PT+DE
				Proiectant S.C. PECTA S.R.L. Od. Secuiesc						
				general: Pr. Nr. 240/2025						
				Denumire Obiect: Structura metalica carport						
				Denumire Plansa:						
				Cornier pane L.2						
				Plansa nr. 01R-38						Inlocuieste plansa nr.

SCARA 1:5	SEMNATURA
ing. Török Attila	
ing. Császár Előd	
ing. Nicolescu Fabiola	
DATA 09.2025	

str. Bran nr.4A/8 Timisoara C.U.I. RO19651760
Tel. 0728.988.268 e-mail: steeleng.pro@gmail.com

Sef proiect:	ing. Török Attila	NUMELE	SEMNATURA	SCARA
Proiectat:	ing. Császár Előd			1:5
Desenat:	ing. Nicolescu Fabiola			DATA
				09.2025

GRID LOCATION	
SB/1	<A/1
SB/1	<A/2
SB/1	<A/3
SB/1	<A/4
SB/1	<A/5
SB/1	<A/6
SB/1	<A/7
SB/1	<A/8
SB/1	<A/9
SB/1	<A/10
SB/1	<A/11
SB/1	<A/12
SB/1	A/1
SB/1	A/2
SB/1	A/3
SB/1	A/4
SB/1	A/5
SB/1	A/6
SB/1	A/7
SB/1	A/8
SB/1	A/9
SB/1	A/10
SB/1	A/11
SB/1	A/12

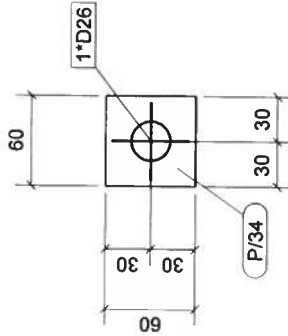

SB/1		Extras de materiale ptr. 1buc.			Total buc.		96
Poz.	Profil	Material	Nr.	Lung.	Aria	Greut.	
P/34	PL10*60	S355JR	1	60	0.0	0.3	
				Total	0.0	0.3	
Verificator	ing. Varga L.	A2	1567/24.09.2025				
Verificator/Expert	NUMELE	SEMNATURA	CERINTA	Referat / Expertiza nr. / Data			
<h1>STEEL</h1> <h2>engineering</h2> <p>str. Bran nr.4A/8 Timisoara C.U.I. RO19651760 Tel. 0728.988.268 e-mail: steeleng.pro@gmail.com</p>		Denumire Infiintarea sist. fotovoltaice de producere a energiei		Proiect nr.:			
		proiect: electrice pt. autoconsum Com. Remetea jud. HR		233/2025			
		Amplasament:Comuna Remetea, Jud. Harghita					
		Beneficiar: Comuna Remetea		Faza:			
Proiectant S.C. PECTA S.R.L. Od. Secuiesc		Pr. Nr. 240/2025		PT+DE			
Denumire Obiect: Structura metalica carport							
Denumire Plansa:							
Saiba SB.1							
Plansa nr. 01R-39		Inlocuieste plansa nr.					

Sef proiect:	ing. Török Attila	SCARA	1:5
Proiectat:	ing. Császár Előd	SEMNATURA	
Desenat:	ing. Nicolescu Fabiola	DATA	09.2025